



SEVEN
HILLS

House and Land Package



Image for illustrative purposes only



4



2.5



2

From \$1,049,750*

Enfield | Lot 196 Wagstaff Way, Dianella | Lot Size: 305m² | Frontage: 12.5m



Richard Cull
Estate Manager
0456 555 642
sevenhills.sales@satterley.com.au



Dane Rawlings
Estate Manager
0429 821 794
sevenhills.sales@satterley.com.au



Robert Hewison
New Home Consultant
0419 969 087
rhewison@dalealcock.com.au

Features

- Spacious rear living family home with three living rooms and study nook
- Deluxe master on ground floor with double walk-in robes and ensuite
- Kitchen and scullery with upgrades including overhead cupboards
- Ducted reverse cycle air conditioning
- 31 course ceilings to ground floor and 28 course ceilings to upper floor
- Quality flooring throughout
- 20mm Caesarstone benchtops

*Disclaimer on reverse



SEVEN
HILLS

House and Land Package

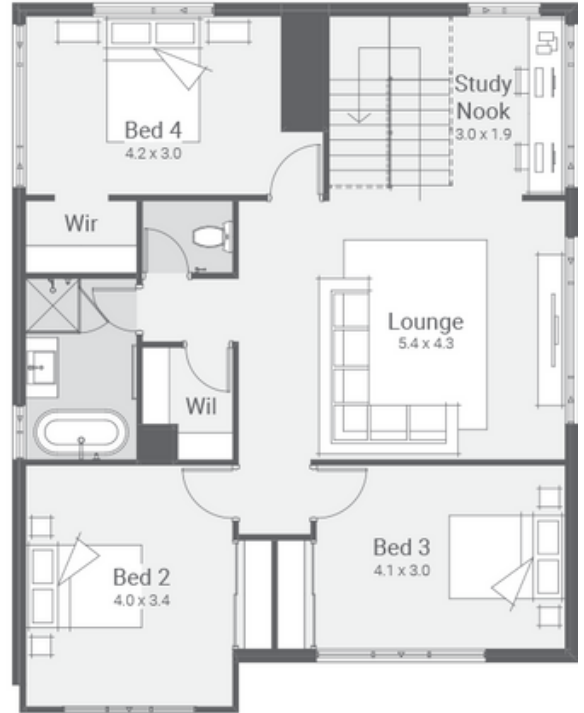
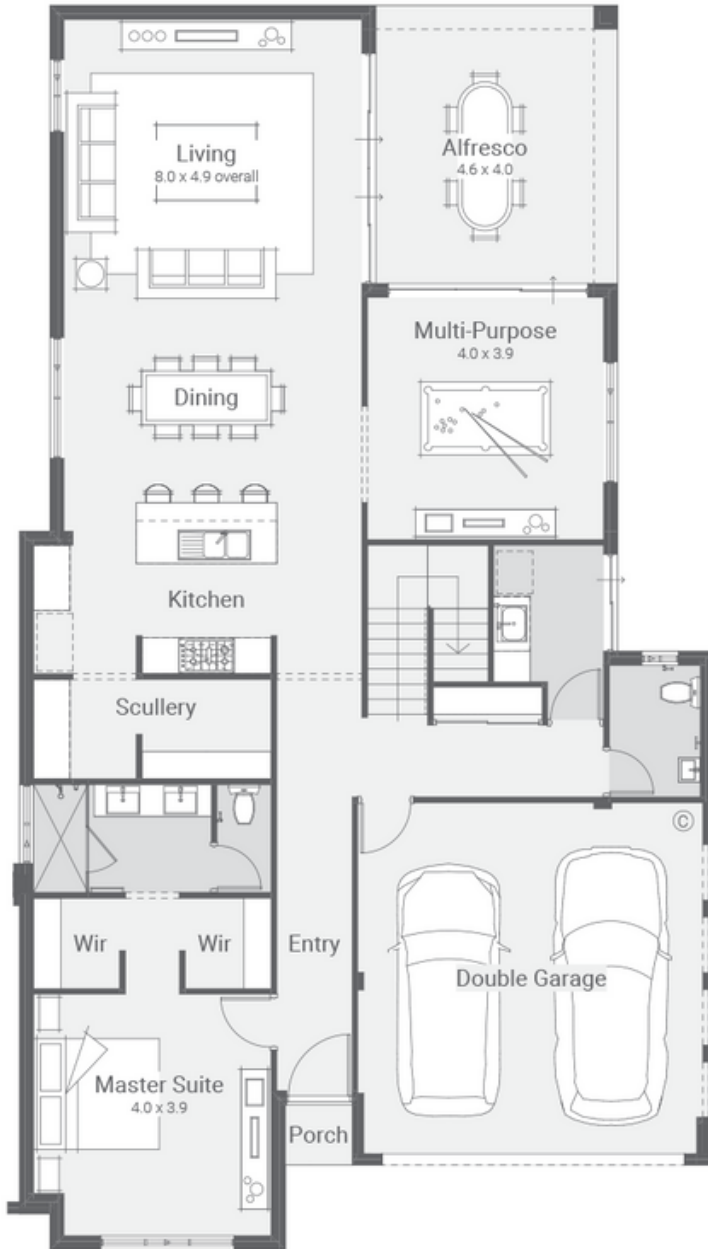

*Disclaimer: All information contained in this brochure has been compiled for your information only. You should conduct your own enquiries as to the accuracy of the information provided. Prices and availability shown in this brochure are subject to change without notice. Nothing shown in this brochure constitutes or is intended to constitute an offer to sell, or an invitation to purchase, a property at a specified price. Whilst all information contained has been prepared with care, neither the seller nor Satterley make any representation or warranty as to the accuracy or currency of the information provided and do not accept any responsibility or liability for any errors or omissions. A building contract will be entered into with the Builder for the home construction and site works and a separate land contract must be entered with the landowner as the Builder does not own the land. The listed lot is available at the time of publishing however may be sold by the owner without notice. If this is to occur a similar sized and priced lot may be offered and the package price will be adjusted accordingly. The house design may need to vary to comply with design guidelines, DAPs, estate covenants, or any other land developer requirements. Any costs for these changes will be paid for by the purchaser. Photographs, images, artist impressions, and floorplans that have been shown are for illustration purposes only and may not be truly representative of final designs. Some fixtures, features, and landscaping may not be supplied by the builder so please call the agent for full information. Correct as at 13 July 2023. Package valid until 30 September 2023.



4



2.5



2

From \$1,049,750*