

DESCRIPTION	EXISTING	PROPOSED
WATER MAIN - DRINKING WATER	ExDW	DW
WATER MAIN - NON-DRINKING WATER	ExNDW	NDW
GAS & WATER CONDUITS	W	W
UNDERGROUND ELECTRICITY	ExE	E
TELSTRA & SERVICE PIT	ExT	T
SEWER & MANHOLE	ExS	S
TEMPORARY OPEN DRAIN		
RIDGE / CHANGE OF GRADE LINE		
COUNCIL STORMWATER DRAIN, PIT & HOUSE DRAIN/PROPERTY INLET	ExD	D
CONCRETE VEHICLE CROSSING		
CONCRETE FOOTPATH		
FALL OF DESIGN SURFACE		
100 YEAR OVERLAND FLOW PATH		
SIGN AND POST		
LIMIT OF WORKS		
BATTER		
TITLE BOUNDARY SURFACE LEVEL	234.00	FS234.02
RIDGE LEVEL	FR234.08	FR234.08
FILLING GREATER THAN 300mm		
WITHHELD LOT		*

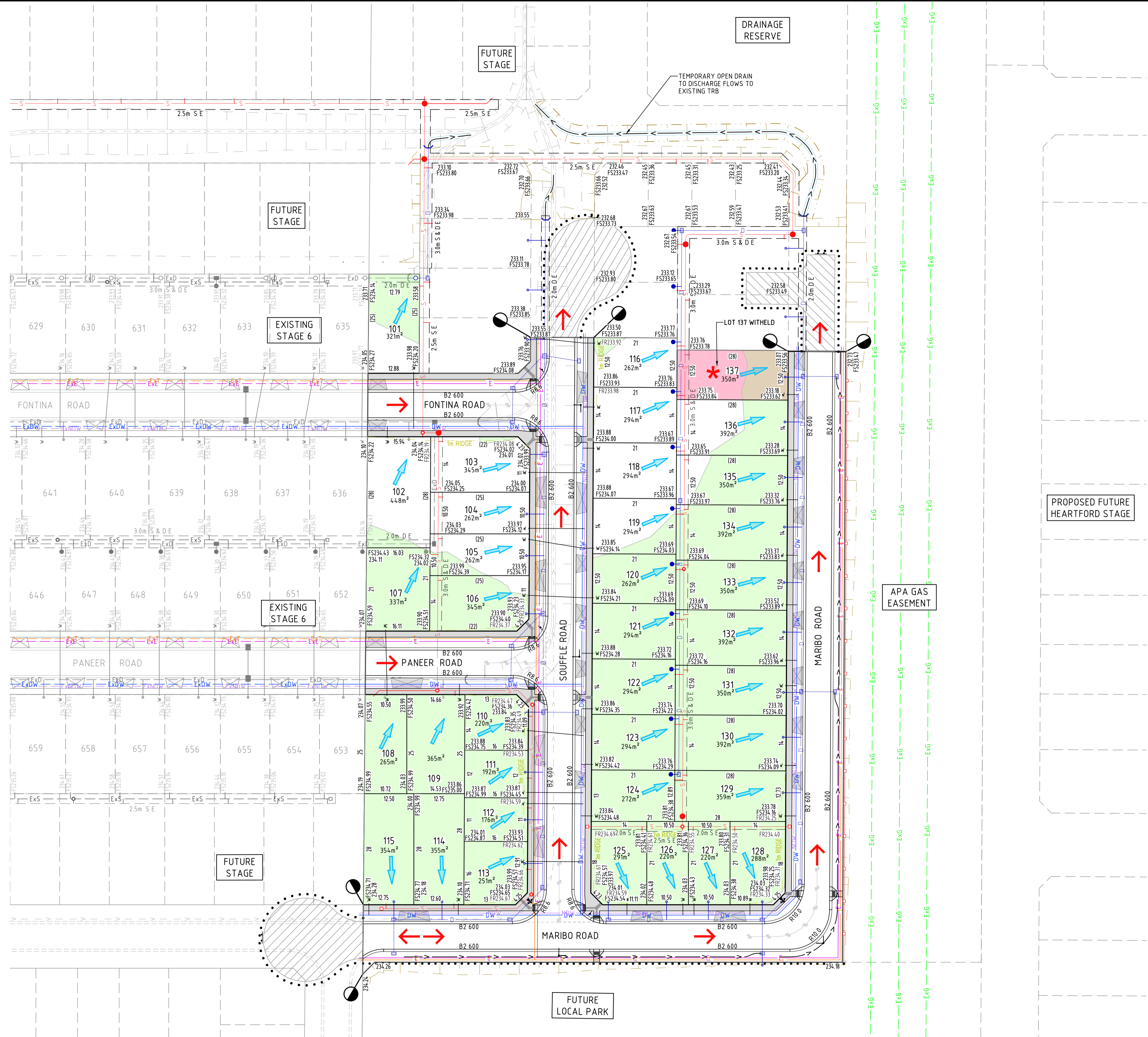
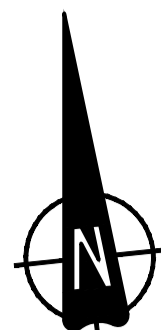

**WARNING**  
 BEWARE OF UNDERGROUND/OVERHEAD SERVICES  
 THE LOCATION OF SERVICES ARE APPROXIMATE ONLY AND THEIR EXACT POSITION SHOULD BE PROVEN ON SITE. NO GUARANTEE IS GIVEN THAT ALL EXISTING SERVICES ARE SHOWN. SPECIAL CONSIDERATION SHOULD BE GIVEN TO CONSTRUCTION PROCEDURES UNDER OVERHEAD ELECTRICITY TRANSMISSION LINES.

C:\3245\441\3245-01\_23A\Design\Acad\3254-101-990\MP.dwg, 09/02/25 9:37 AM NMF, TABERNA

REV	DATE	DRN	CKD	APP	AMENDMENT
C	08.10.25	NT			ROAD NAMES UPDATED
B	12.09.25	NT	FP	K. LORRIMAR	SEWER RELOCATED AT THE REAR OF LOTS 125-128. LOT 137 MARKED AS WITHHELD.
A	13.06.25	NT	FP	K. LORRIMAR	INITIAL ISSUE

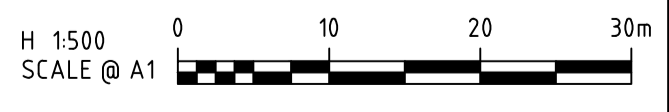

**COPYRIGHT**  
 The concepts and information contained in this document are the Copyright of Cossill & Webley Consulting Engineers. Use or copying of the document in whole or part without the written permission of Cossill & Webley Consulting Engineers constitutes an infringement of copyright.  
 This plan is not to be used for construction unless issued as revision D or higher

**CW Cossill & Webley**  
 CONSULTING ENGINEERS  
 Street Address  
 Level 20, 350 St Kilda Road W cossillwebley.com.au  
 Melbourne VIC 3004 T (03) 8548 1560  
 E Melbourne.Reception@cosweb.com.au

**SATTERLEY**  
 APPROVED PE 0005927  
 DESIGNED  
 R. GAUTAM  
 SCALE  
 1:500 @ A1

PROJECT  
 EAST VILLAGE at HEARTFORD, DONNYBROOK - STAGE 101  
 TITLE  
 MARKETING PLAN  
 MUNICIPALITY  
 CITY OF WHITTLESEA  
 PP No.  
 PLN-40198  
 DRAWING No.  
 3254-101-990  
 REVISION  
 C

ORIGINAL SIZE A1