

MAPLE GROVE - STAGE 5 BUILDING ENVELOPES

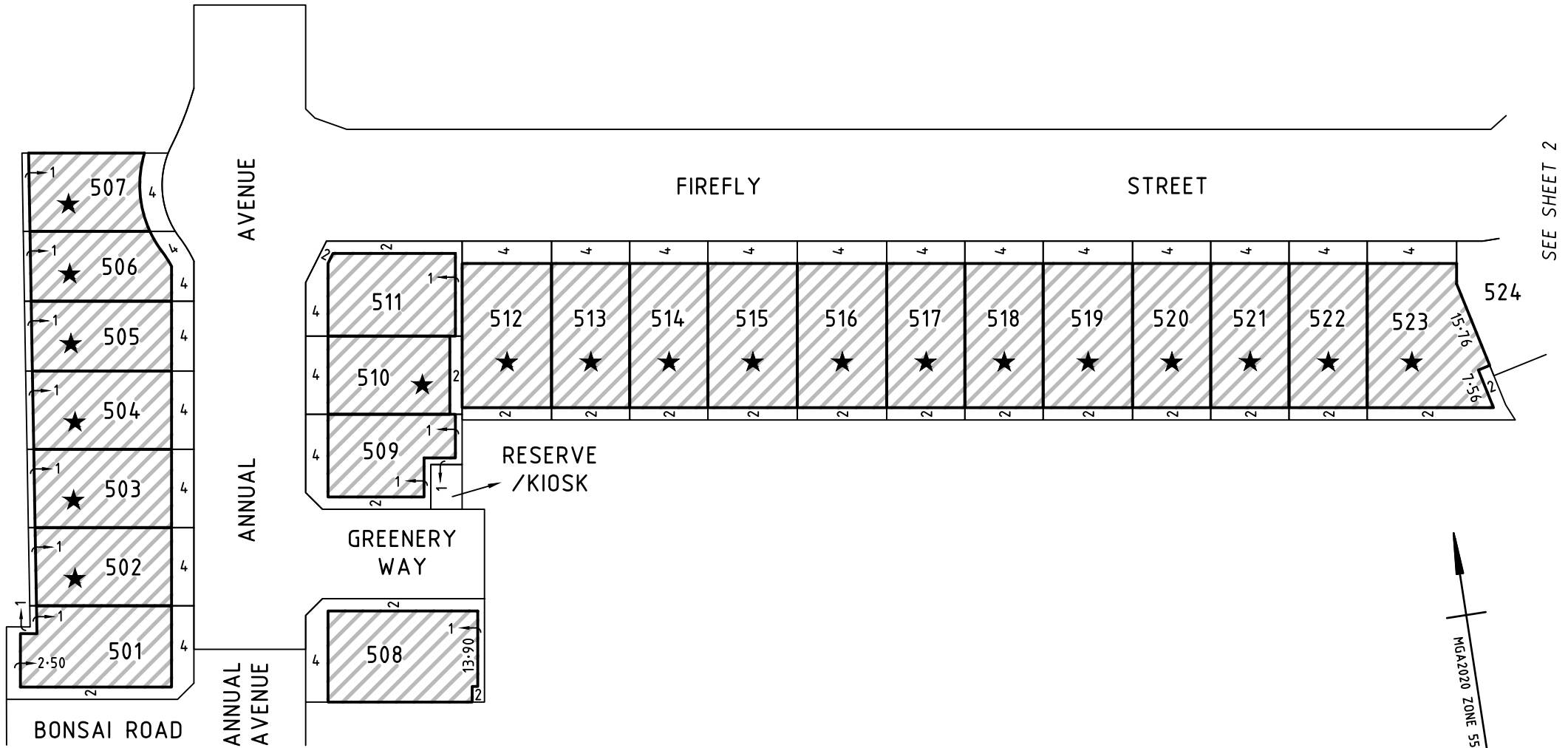

SEE SHEET 2

BUILDING ENVELOPES

SIDE SETBACKS

FOR LOTS IDENTIFIED THUS ★

- A BUILD TO BOUNDARY ALLOWANCE ONLY APPLIES TO THE SIDE OF THE LOT WHERE THE CROSSOVER EXISTS. A SETBACK OF AT LEAST 1 METRE MUST BE PROVIDED FOR THE OPPOSITE SIDE BOUNDARY.

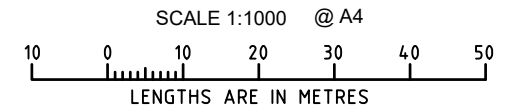

MAPLE GROVE - STAGE 5 BUILDING ENVELOPES

CANTY BOULEVARD

CANTY BOULEVARD

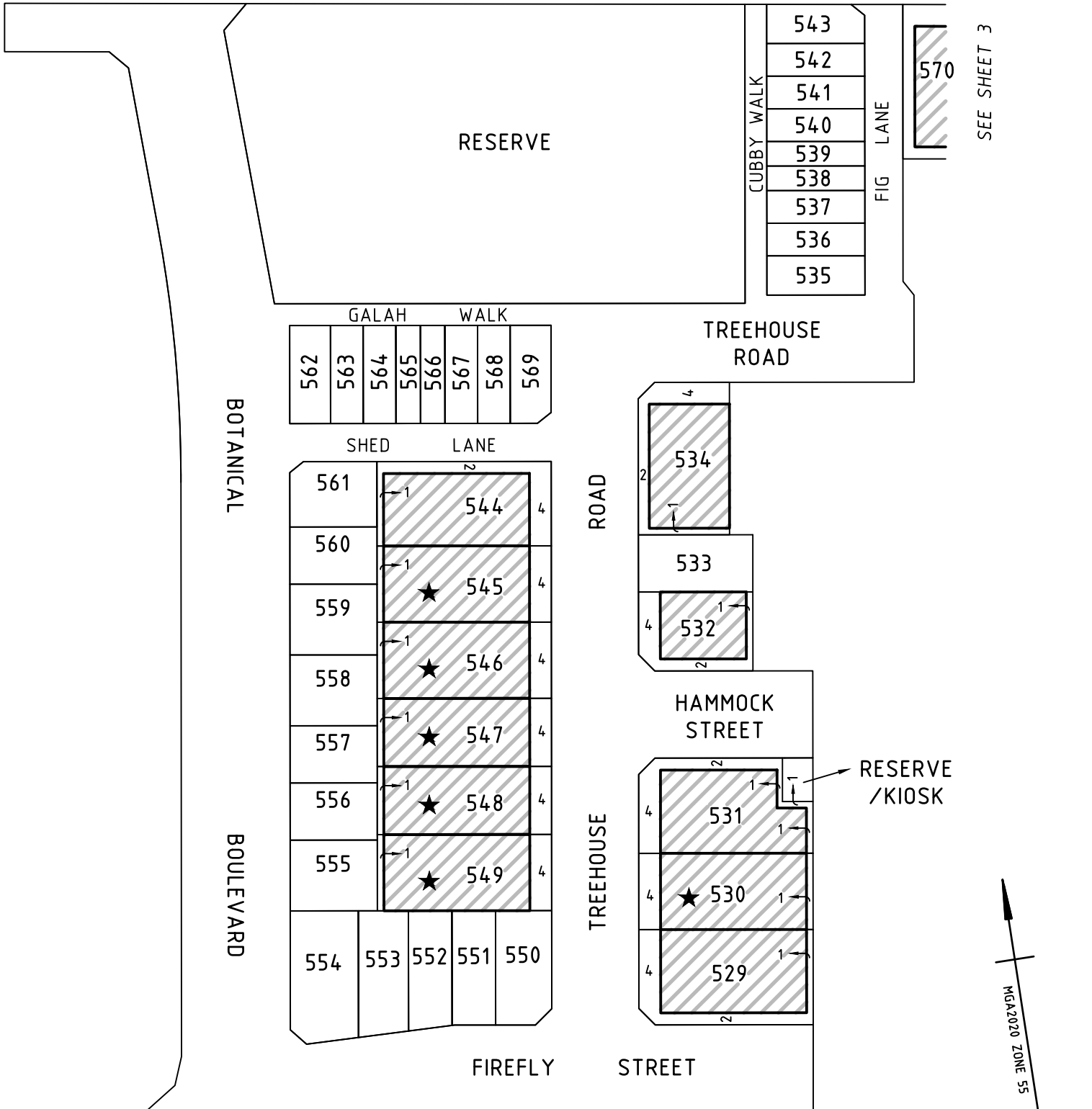

SEE SHEET 3

SEE SHEET 1

FIREFLY STREET

BOTANICAL BOULEVARD

BUILDING ENVELOPES SIDE SETBACKS

- FOR LOTS IDENTIFIED THUS ★
- A BUILD TO BOUNDARY ALLOWANCE ONLY APPLIES TO THE SIDE OF THE LOT WHERE THE CROSSOVER EXISTS. A SETBACK OF AT LEAST 1 METRE MUST BE PROVIDED FOR THE OPPOSITE SIDE BOUNDARY.

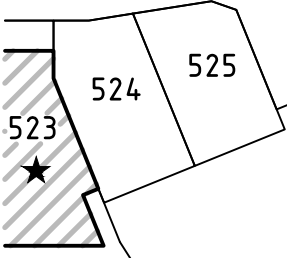

BW Beveridge Williams
Development and Infrastructure Consultants
Melbourne ph : 03 9524 8888
www.beveridgewilliams.com.au

Ref: 1701814/05 Ver B
1701814-05-BE-VerB.dwg

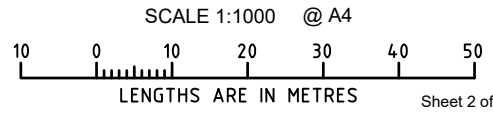

MAPLE GROVE - STAGE 5 BUILDING ENVELOPES

CANTY

BOULEVARD

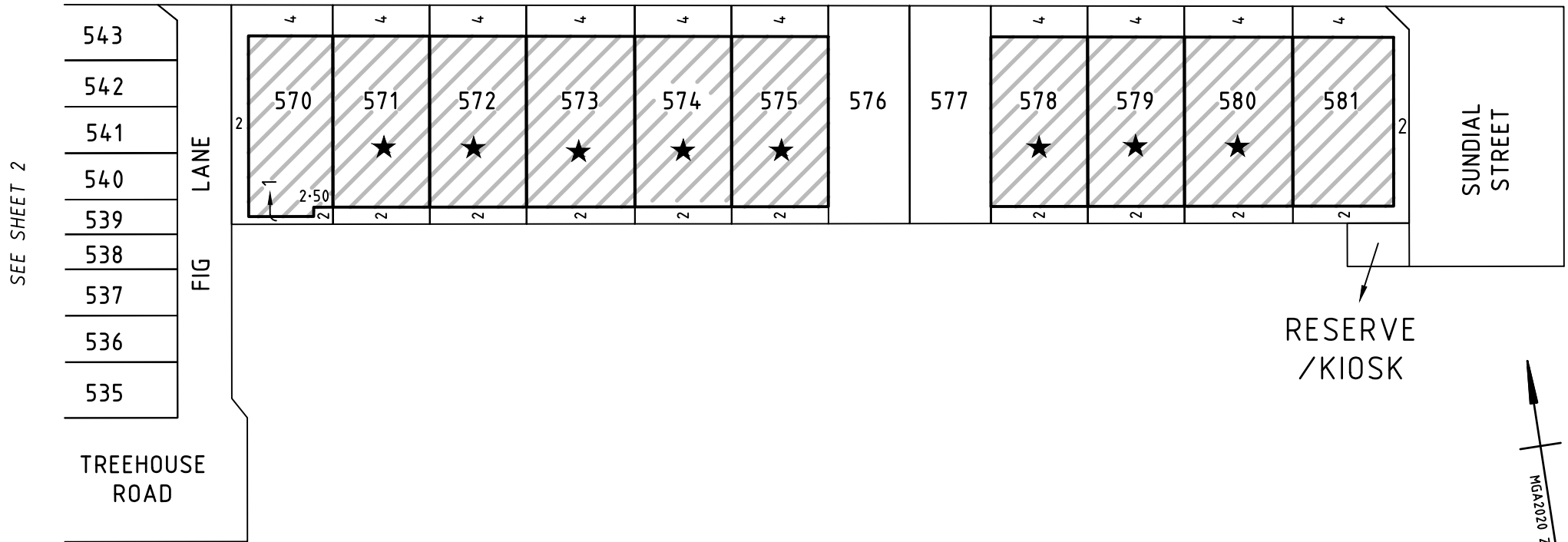

SEE SHEET 2

FIG LANE

SUNDIAL STREET

TREEHOUSE ROAD

RESERVE / KIOSK

MGA2020 ZONE 55

BUILDING ENVELOPES

SIDE SETBACKS

FOR LOTS IDENTIFIED THUS ★

- A BUILD TO BOUNDARY ALLOWANCE ONLY APPLIES TO THE SIDE OF THE LOT WHERE THE CROSSOVER EXISTS. A SETBACK OF AT LEAST 1 METRE MUST BE PROVIDED FOR THE OPPOSITE SIDE BOUNDARY.

