

file name: 308809CR200.dwg layout name: CR200 sheet 2 of 23 Sheets
file location: G:\308809\308809.dwg
date: 22/08/2022 2:19 PM
sheet: 2 of 23 Sheets

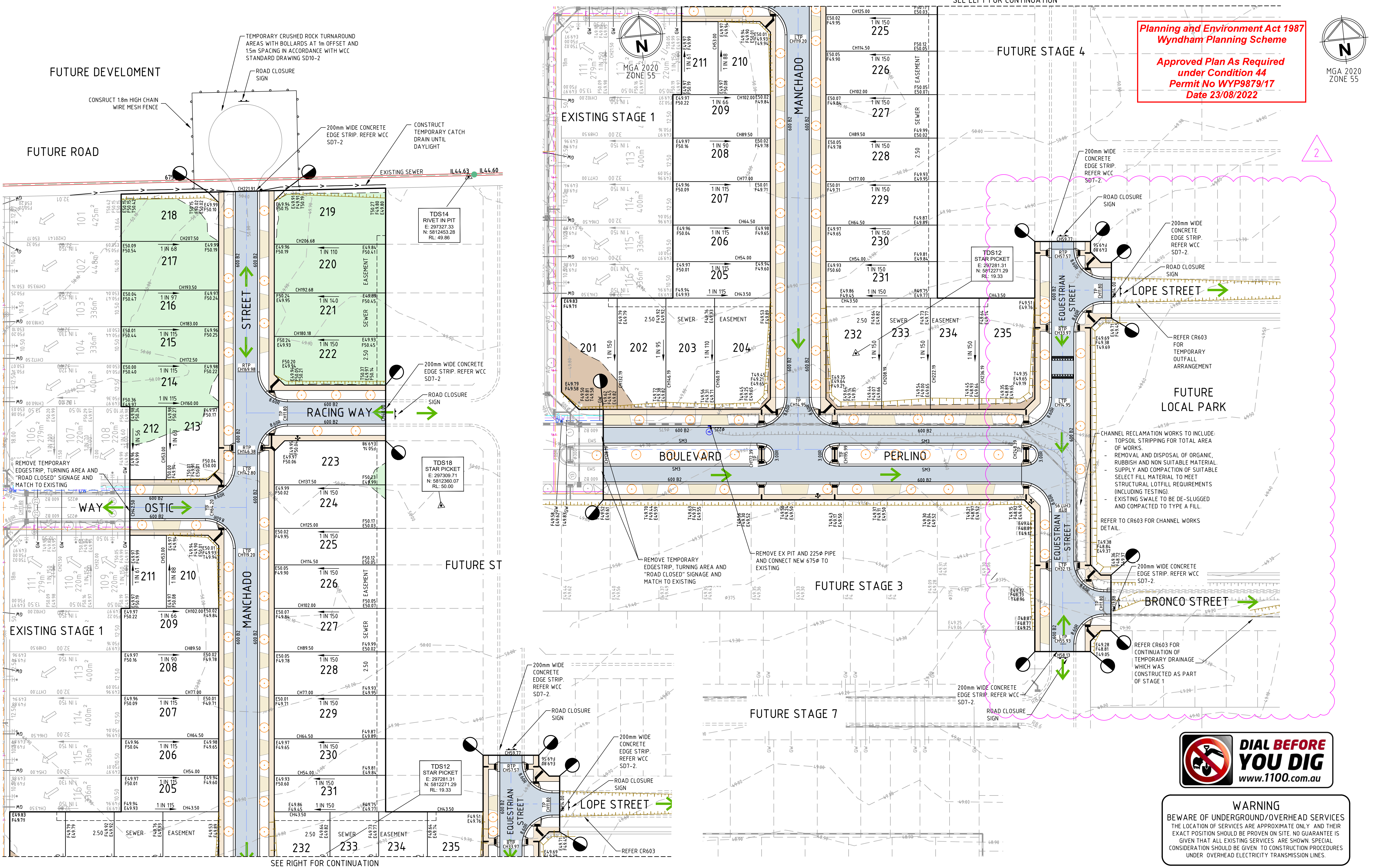

| Rev | Amendments | Approved | Date |
|-----|-------------------------------|----------|----------|
| 2 | COUNCIL COMMENTS ADDRESSED | MR | 09/08/22 |
| 1 | DRAIANGE AND FOOTPATH UPDATED | MR | 29/07/22 |
| 0 | ISSUED FOR CONSTRUCTION | MR | 12/05/22 |
| B | COUNCIL COMMENTS ADDRESSED | MR | 29/03/22 |
| A | ISSUED TO COUNCIL | MR | 2/03/22 |

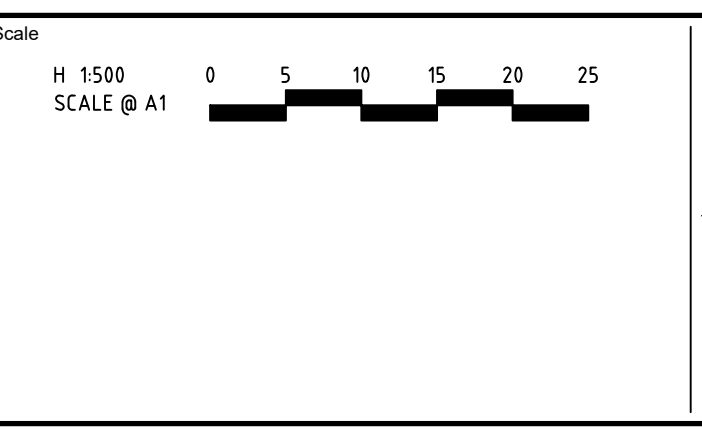

© Spiire Australia Pty Ltd All Rights Reserved
This document is produced by Spiire Australia Pty Ltd solely for the benefit of and use by the client in accordance with the terms of the retainer. Spiire Australia Pty Ltd does not and shall not assume any responsibility or liability whatsoever to any third party arising out of any use or reliance by third party on the content of this document.

spiire
L6 414 LA TROBE STREET PO BOX 16084 MELBOURNE
VICTORIA 8007 AUSTRALIA T 61 3 9993 7888
spiire.com.au ABN 55 050 029 635

Satterley
Designed
A.KHURSHID
Authorised
M.READMAN
Checked
J.KOEHLER
Date
01/22

BLUESTONE TARNEIT
STAGE 2
ROAD AND DRAINAGE
ROAD LAYOUT PLANS - SHEET 1
WYNDHAM CITY COUNCIL
SATTERLEY PROPERTY GROUP
CONSTRUCTION
Drg No
308809CR200
Rev
2

file name: 308809CR201.dwg, layout name: CR201, plotted by: Ali Khurshid, plot date: 22/08/2022 2:19 PM, Sheet: 3 of 23 Sheets, file location: \\spire\shared\308809\Woolhead\plot date 22/08/2022 2:19 PM\Sheet 3 of 23 Sheets

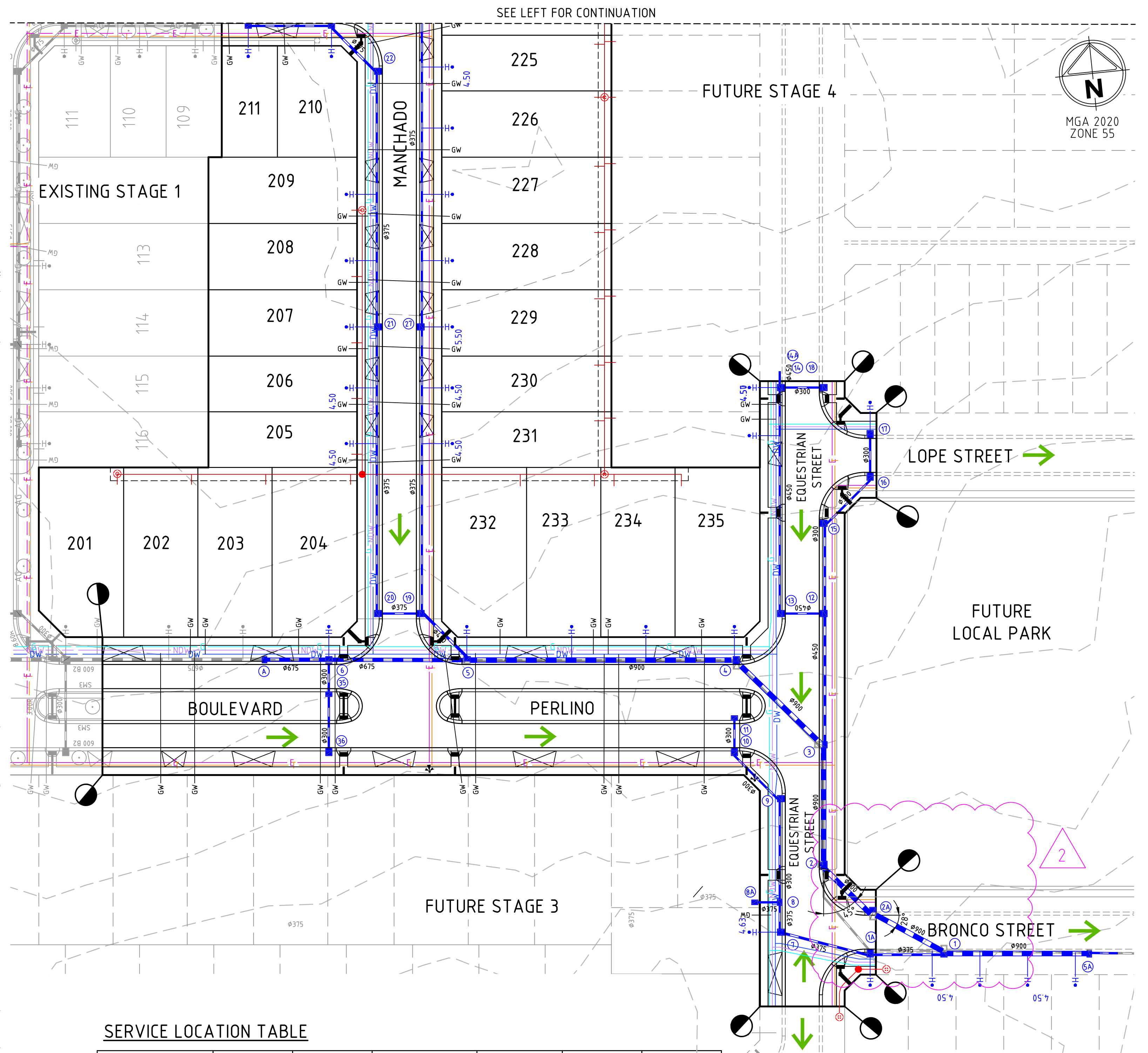
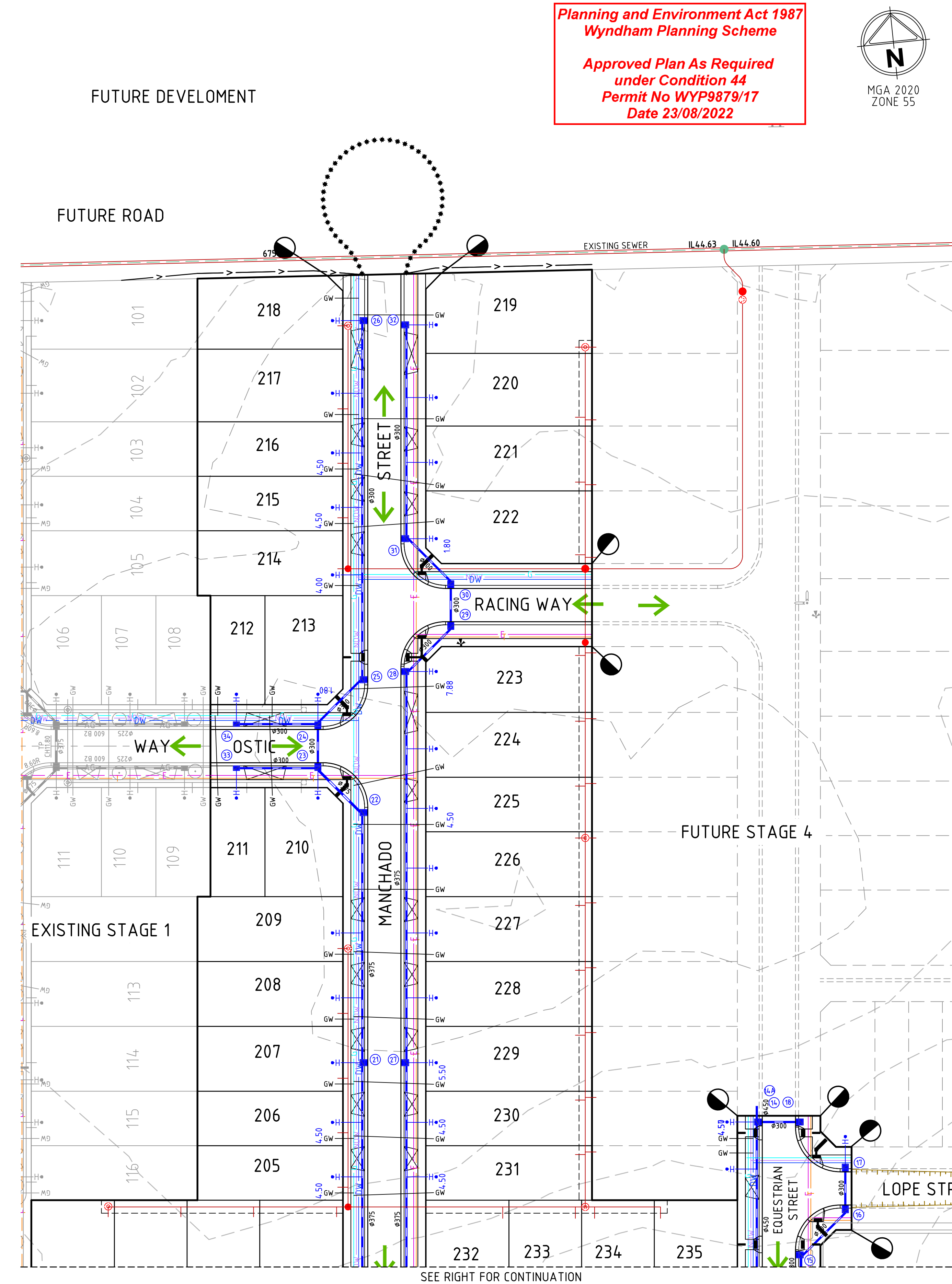

SERVICE LOCATION TABLE

| ROAD NAME | SEWER | | GAS | | NON-DRINKING WATER | | DRINKING WATER | | NBN (TELECOM) | | ELECTRICITY | |
|---|-------|--------|-------|--------|--------------------|--------|----------------|--------|---------------|--------|-------------|------|
| | SIDE | OFFSET | SIDE | OFFSET | SIDE | OFFSET | SIDE | OFFSET | SIDE | OFFSET | U/G CABLE | |
| PERLINO BOULEVARD | - | - | NORTH | 1.80 | NORTH | 2.45 | NORTH | 3.20 | SOUTH | 1.85 | SOUTH | 2.35 |
| OSTIC WAY | NORTH | 1.00 | NORTH | 2.10 | NORTH | 2.60 | NORTH | 3.05 | SOUTH | 1.85 | SOUTH | 2.35 |
| MANCHADO STREET | WEST | 1.00 | WEST | 2.10 | WEST | 2.60 | WEST | 3.05 | EAST | 1.85 | EAST | 2.35 |
| RACING WAY | NORTH | 1.00 | NORTH | 2.10 | NORTH | 2.60 | NORTH | 3.05 | SOUTH | 1.85 | SOUTH | 2.35 |
| EQUESTRIAN STREET (NORTH OF INTERSECTION) | EAST | 1.00 | WEST | 2.10 | WEST | 2.60 | WEST | 3.05 | EAST | 1.85 | EAST | 2.35 |
| EQUESTRIAN STREET (SOUTH OF INTERSECTION) | EAST | 1.00 | WEST | 1.80 | WEST | 2.35 | WEST | 2.93 | EAST | 1.85 | EAST | 2.35 |
| BRONCO STREET | SOUTH | 1.00 | SOUTH | 1.80 | SOUTH | 2.35 | SOUTH | 2.93 | NORTH | 1.85 | NORTH | 2.35 |
| LOPE STREET | - | - | NORTH | 2.10 | NORTH | 2.60 | NORTH | 3.05 | SOUTH | 1.85 | SOUTH | 2.35 |

TELECOMMUNICATIONS AND ELECTRICITY CABLES TO BE CONSTRUCTED IN A COMMON TRENCH IN ACCORDANCE WITH ELECTRICITY AUTHORITY STANDARD DRG'S.
GAS AND WATER MAINS TO BE CONSTRUCTED IN A COMMON TRENCH.



WARNING
BEWARE OF UNDERGROUND/OVERHEAD SERVICES
THE LOCATION OF SERVICES ARE APPROXIMATE ONLY AND THEIR EXACT POSITION SHOULD BE PROVEN ON SITE. NO GUARANTEE IS GIVEN THAT ALL EXISTING SERVICES ARE SHOWN. SPECIAL CONSIDERATION SHOULD BE GIVEN TO CONSTRUCTION PROCEDURES UNDER OVERHEAD ELECTRICITY TRANSMISSION LINES.

| Rev | Amendments | Approved | Date |
|-----|----------------------------|----------|----------|
| 2 | COUNCIL COMMENTS ADDRESSED | MR | 09/08/22 |
| 1 | DRAINAGE LAYOUT AMENDED | MR | 18/07/22 |
| 0 | ISSUED FOR CONSTRUCTION | MR | 12/05/22 |
| B | COUNCIL COMMENTS ADDRESSED | MR | 29/03/22 |
| A | ISSUED TO COUNCIL | MR | 2/03/22 |

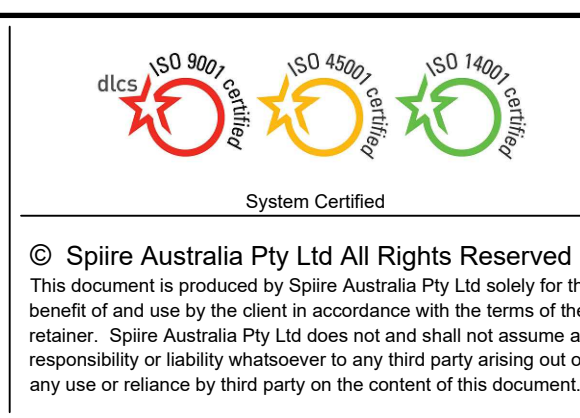
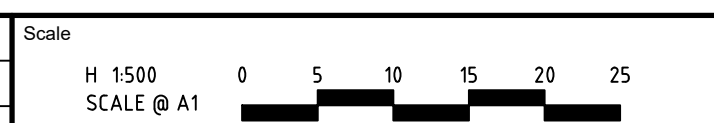

spiire

L6 414 LA TROBE STREET PO BOX 16084 MELBOURNE
VICTORIA 8007 AUSTRALIA T 61 3 9993 7888
spiire.com.au ABN 55 050 029 635

Satterley

Designed
A.KHURSHID
Authorised
M.READMAN

Checked
J.KOEHLER
Date
01/22

BLUESTONE TARNEIT
STAGE 2
ROAD AND DRAINAGE
ROAD LAYOUT PLANS - SHEET 2
WYNDHAM CITY COUNCIL
SATTERLEY PROPERTY GROUP

CONSTRUCTION Drg No **308809CR201** Rev **2**