

file name: 308733C - Sales Plan - 1.dwg, layout name: C001, plotted by: Minnie Ong  
file location: G:\308733\DWG\ACAD, plot date: 27/09/2022 3:36 PM, sheet 1 of 1 sheets

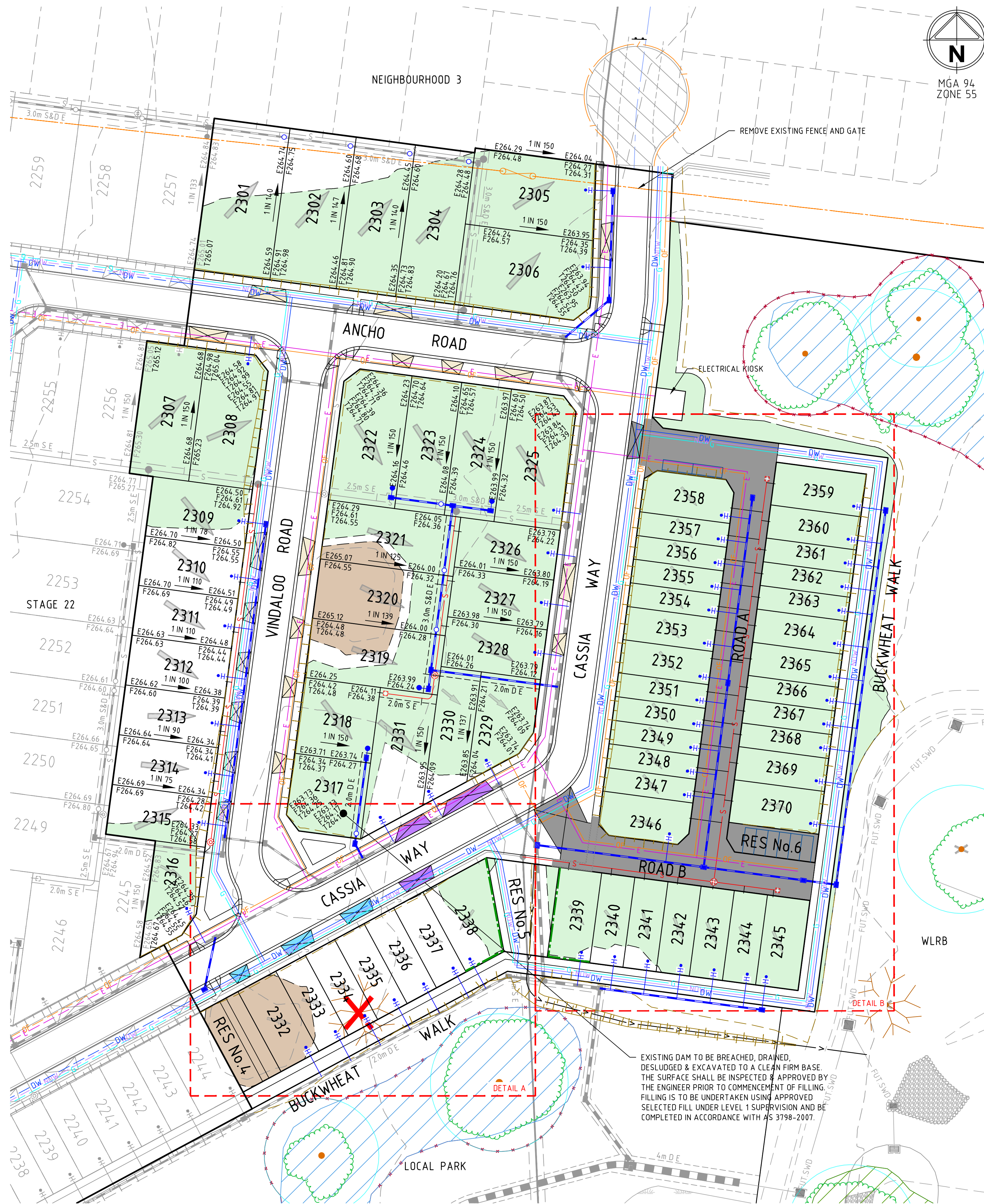

### LEGEND

#### DESCRIPTION

WATER MAIN, VALVE AND HYDRANT  
WATER RECYCLED  
UNDERGROUND ELECTRICITY  
OPTIC FIBRE  
GAS MAIN  
BRANCH SEWER & MAINTENANCE STRUCTURE  
SEWER & MAINTENANCE STRUCTURE  
COUNCIL STORMWATER DRAIN AND PIT  
STORM WATER DRAINAGE PROPERTY INLETS  
COUNCIL STORM WATER PITS  
HOUSE DRAIN

CONCRETE VEHICLE CROSSING

CONCRETE VEHICLE CROSSING (INDUSTRIAL)

NON-STANDARD CONCRETE VEHICLE CROSSING  
- 6.0m FOOTPATH X 7.2m KERB LENGTH (DOUBLE)  
- 3.0m FOOTPATH X 4.2m KERB LENGTH (SINGLE)

NON-STANDARD CONCRETE VEHICLE CROSSING

SURFACE CONTOUR MAJOR

SURFACE LEVEL

BATTER LEVEL (TOP / TOE)

RETAINING WALL LEVEL (TOP)

EARTHWORKS GRADE

FALL OF LOT

LIMIT OF WORKS

BATTER

TREE TO BE REMOVED

FOOTPATH

FENCE - TREE PROTECTION

EXCAVATION GREATER THAN 0.20m

FILLING GREATER THAN 0.20m

TREE TO BE PROTECTED

FENCES

NATIVE VEGETATION TO BE RETAINED

ROCK RETAINING WALL

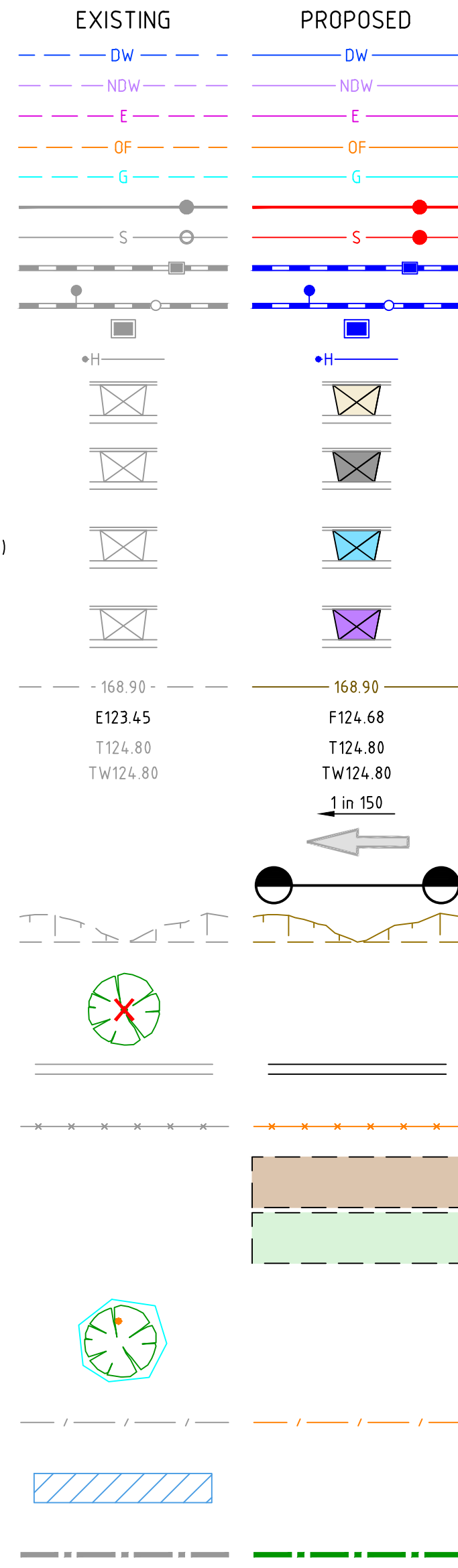

EXISTING DAM TO BE BREACHED, DRAINED,  
DESILTED & EXCAVATED TO A CLEAN FIRM BASE.  
THE SURFACE SHALL BE INSPECTED & APPROVED BY  
THE ENGINEER PRIOR TO COMMENCEMENT OF FILLING.  
FILLING IS TO BE UNDERTAKEN USING APPROVED  
SELECTED FILL UNDER LEVEL 1 SUPERVISION AND BE  
COMPLETED IN ACCORDANCE WITH AS 3798-2007.

Rev	Amendments	Approved	Date
A	ISSUED TO CLIENT	A.D-R	27/09/22

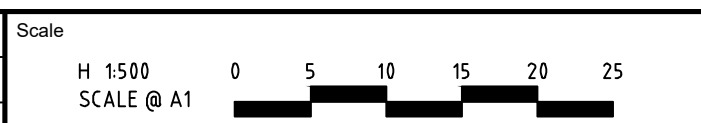

L6 414 LA TROBE STREET PO BOX 16084 MELBOURNE  
VICTORIA 8007 AUSTRALIA T 61 3 9993 7888  
spiire.com.au ABN 55 050 029 635



Designed  
Checked  
Authorised  
Date

### BOTANICAL ESTATE STAGE 23

SALES PLAN - SHEET 1  
HUME CITY COUNCIL  
SATTERLEY PROPERTY GROUP

**PRELIMINARY** Drg No 308733C001

Rev A



file name: 308733C\_Sales Plan\_1.dwg, layout name: 002, created by: Winifred Ong,  
file location: G:\308733\DWG\ACAD, plot date: 27/09/2022 3:36 PM, sheet: 1 of 1, sheets

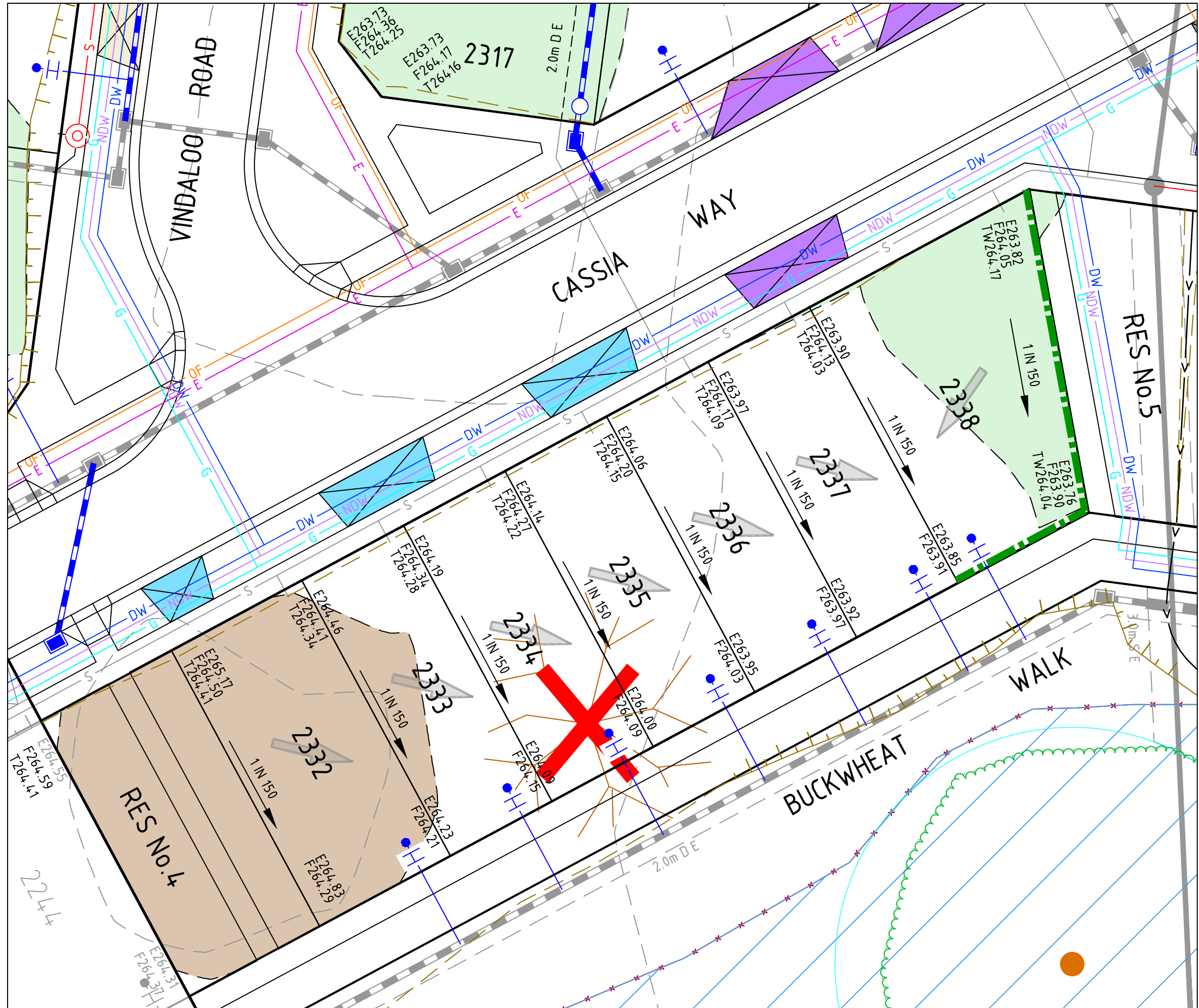

DETAIL A

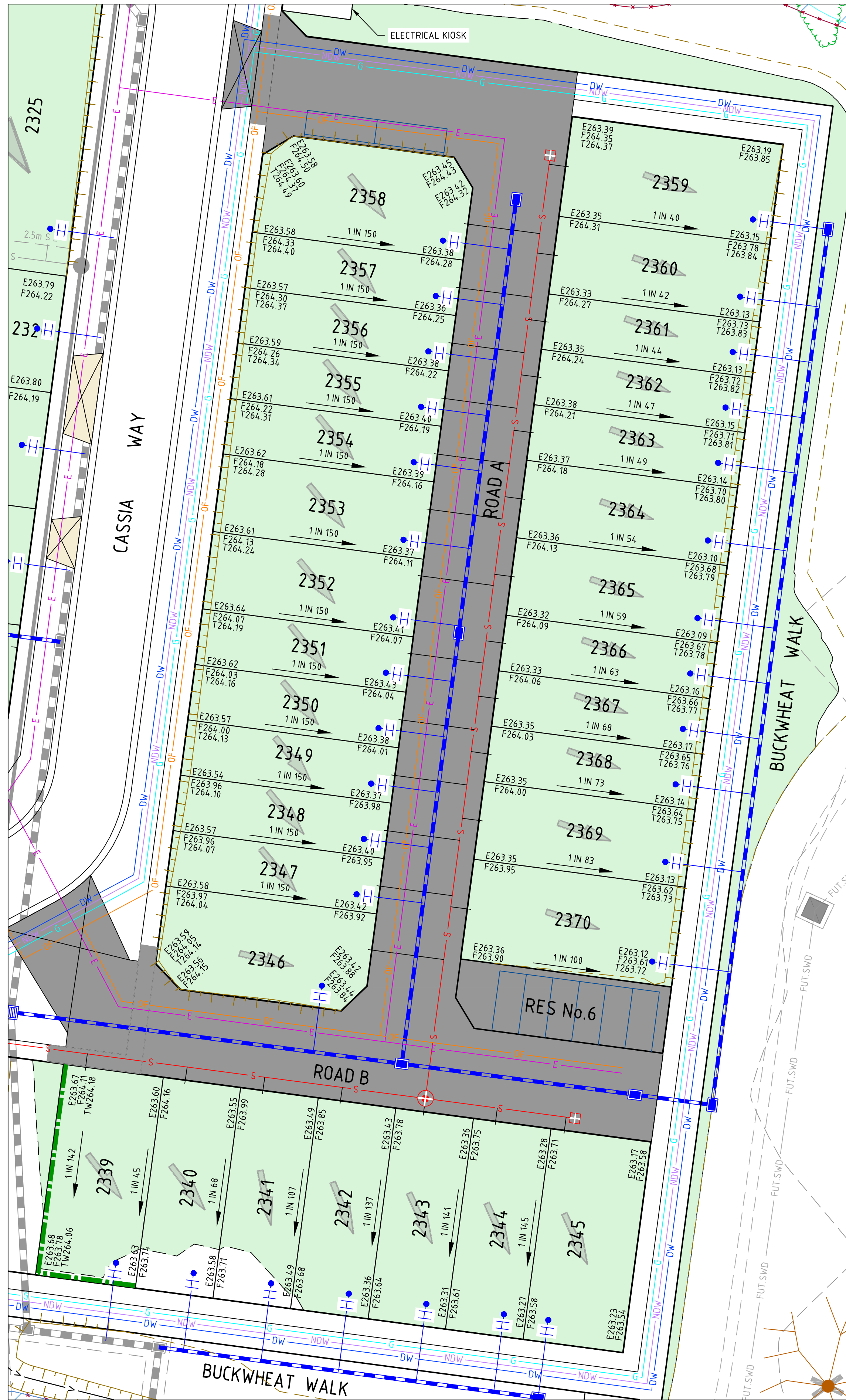

DETAIL B

Rev	Amendments	Approved	Date
A	ISSUED TO CLIENT	A.D-R	27/09/22



© Spiire Australia Pty Ltd All Rights Reserved  
This document is produced by Spiire Australia Pty Ltd solely for the benefit of and use by the client in accordance with the terms of the retainer. Spiire Australia Pty Ltd does not and shall not assume any responsibility or liability whatsoever to any third party arising out of any use or reliance by third party on the content of this document.



L6 414 LA TROBE STREET PO BOX 16084 MELBOURNE  
VICTORIA 8007 AUSTRALIA T 61 3 9993 7888  
spiire.com.au ABN 55 050 029 635



Designed \_\_\_\_\_  
Checked \_\_\_\_\_  
Authorised \_\_\_\_\_  
Date \_\_\_\_\_

**BOTANICAL ESTATE  
STAGE 23**

**SALES PLAN - SHEET 2**  
HUME CITY COUNCIL  
SATTERLEY PROPERTY GROUP

**PRELIMINARY** Drg No **308733C002**

Rev **A**